

- NOTES:
- 1) SEE SEPARATE DOCUMENTATION FOR PUMP SPECIFICATIONS
 - 2) ALL PIPE TO BE USED SHALL BE A MINIMUM OF SCHEDULE 40 PVC. PIPE CROSSING MAJOR TRUCK TRAFFIC AREAS TO BE SCHEDULE 80 PVC.
 - 3) FORCE MAIN TO BE A MINIMUM OF 18" UNDER ANY STORM DRAINAGE PIPE.
 - 4) DEPTH OF FORCE MAIN VARIES BETWEEN 42" AND 48" BELOW EXISTING GRADE

MAP SHOWING
PUBLIC WORKS YARD LAYOUT
NEW MILFORD, CONNECTICUT
APPROXIMATE SCALE : 1" = 30'
DATE : AUGUST 16, 1991

REVISION : SEPTEMBER 24, 1991
SHOW SEWER F.M. AND GRAVITY LINE
AS-BUILT

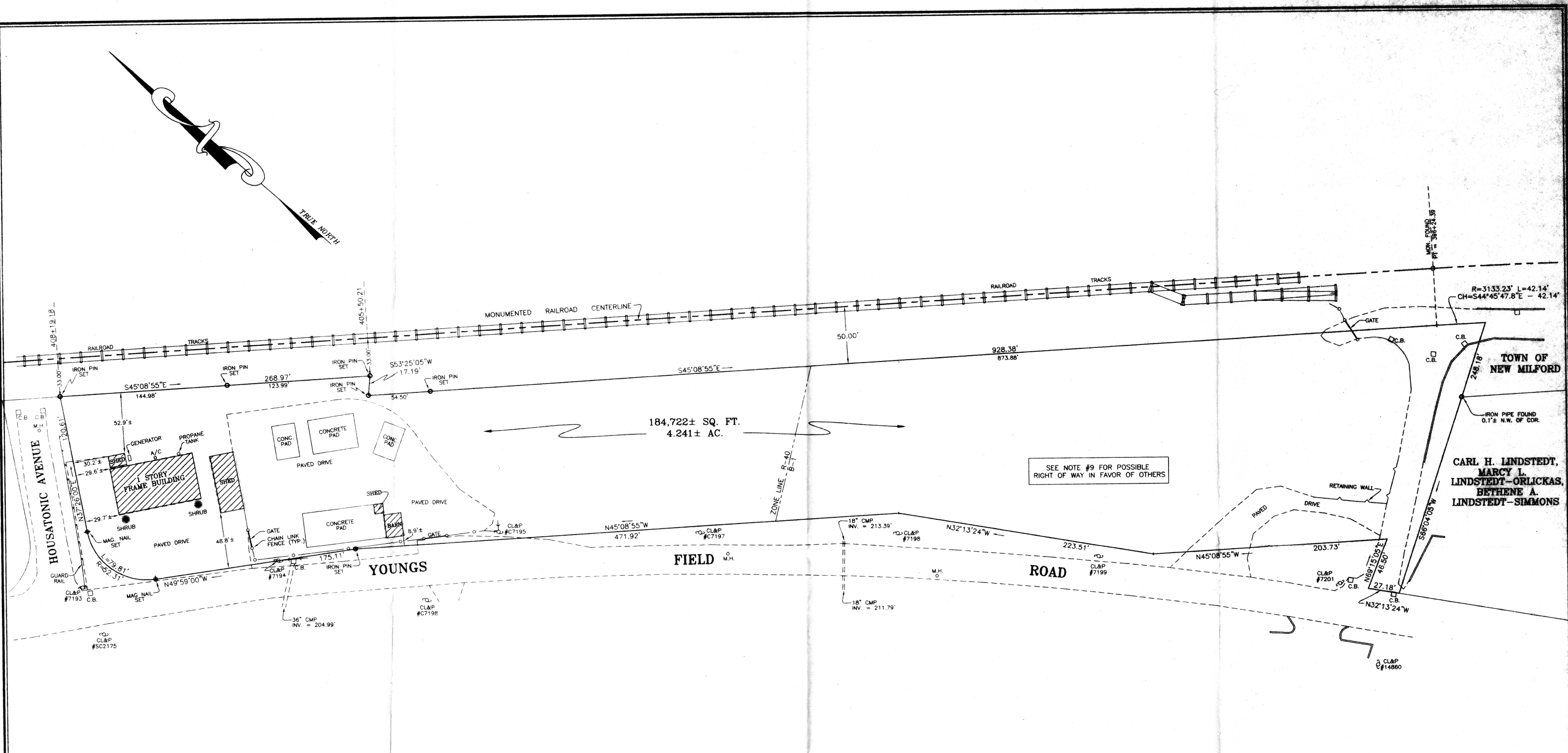

- NOTES
1. THIS SURVEY AND MAP HAS BEEN PREPARED IN ACCORDANCE WITH SECTIONS 20-300b-1 THRU 20-300b-20 OF THE REGULATIONS OF CONNECTICUT STATE AGENCIES - "MINIMUM STANDARDS FOR SURVEYS AND MAPS IN THE STATE OF CONNECTICUT" AS ENDORSED BY THE CONNECTICUT ASSOCIATION OF LAND SURVEYORS, INC. IT IS A PROPERTY SURVEY BASED ON A DEPENDENT RESURVEY CONFORMING TO HORIZONTAL ACCURACY CLASS A-2.
 2. REFER TO VOL. 129 PG. 311 & VOL. 299 PG. 1063 NEW MILFORD LAND RECORDS.
 3. REFER TO MAP "PERIMETER SURVEY PARCEL I.D. CTA-000-043 VALIDATION MAP NUMBER 500-9358-067A-36-1, SCALE 1" = 50', MARCH 12, 1979." MADE BY BOHN & BONACCI, P.C.
 4. REFER TO MAP "TOWN OF NEW MILFORD, STATE OF CONNECTICUT, RIGHT OF WAY LAYOUT MAP, BALL PARK ROAD, SCALE 1" = 40', DECEMBER 2, 1957, REVISED APRIL 1959." MADE BY ROBERT E. LADD, REGISTERED LAND SURVEYOR, NEW MILFORD, CONNECTICUT.
 5. REFER TO MAP #266A N.M.L.R.
 6. PROPERTY LOCATED IN ZONES: R40 (0.892± AC.) AND B1 (3.349± AC.)
 7. OFFSET DIMENSION ARE TO ROOF EAVES.
 8. ZONE LINE TAKEN FROM TOWN OF NEW MILFORD ZONING MAP.
 9. REFER TO VOL. 85 PG. 463 FOR POSSIBLE RIGHT OF WAY IN FAVOR OF OTHERS.

- LEGEND
- GUARD RAIL
 - RETAINING WALL
 - CHAIN LINK FENCE
 - CURB
 - CATCH BASIN
 - UTILITY POLE
 - MANHOLE
 - C.B.
 - M.H.

PROPERTY SURVEY

PREPARED FOR

TOWN OF NEW MILFORD

NEW MILFORD, CONNECTICUT

SCALE: 1" = 40' JANUARY 5, 2007

REVISED MARCH 12, 2007 (COMBINE TWO PARCELS)

GRAPHIC SCALE

(IN FEET)

1 inch = 40 ft.

"TO MY KNOWLEDGE AND BELIEF, THIS MAP IS SUBSTANTIALLY CORRECT AS NOTED HEREON."

Charles C. Farnsworth

CHARLES C. FARNSWORTH L.L.S.
CONN. REG. #15768

JOHN M. FARNSWORTH & ASSOCIATES P.C.
NEW MILFORD, CONNECTICUT
PH: 860-354-1251 FAX: 860-354-7691

